

Silver Lake Nature Center
1306 Bath Rd., Bristol, PA 19007
(215) 785-1177 www.pondtour.info



Pond Tour 2010

July 18 & 25 11 am- 5 pm

Please print

Name _____

Address _____

City _____ St. _____ Zip _____

Telephone No. _____

Email address _____

Do you have a pond? Yes ___ No ___

Would you be willing to show your pond in the future? Yes ___ No ___

Tickets:

Pre-paid by July 14: \$18 per person one day; \$25 for both days

After July 1: \$25 per person one day; \$35 both days

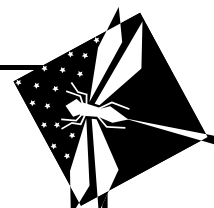

**Nature Center
Use Only**

Date
Received _____

By _____

Receipt No. _____

Added to Ticket List

Yes ___ No ___

Learned about tour
from _____

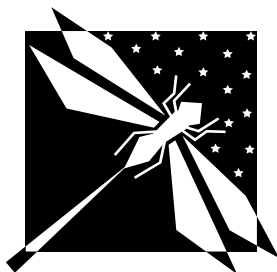

| | # tickets | \$ Amount |
|-------------------------------|----------------------|---------------------|
| July 18 | <input type="text"/> | _____ |
| July 25 | <input type="text"/> | _____ |
| Both Days | <input type="text"/> | _____ |
| Tax Deducible Donation | | _____ |
| | | Total Amount |

For more information, please call — 215-785-1177 or visit our web site at www.pondtour.info.

While the cost of your ticket is not a tax deduction, you can help us provide educational program to the children and adults of Bucks County and beyond by making a contribution!

Cash Check Credit Card

Credit Card: VISA MC

No. _____

Expiration Date _____